

Patient report

Bio-Rad DATE: 04/13/2019
D-10 TIME: 12:58 AM
S/N: #DJ4I016123 Software version: 4.20-2
Sample ID: 10446911
Injection date 04/13/2019 12:46 AM
Injection #: 6 Method: HbA1c
Rack #: --- Rack position: 6

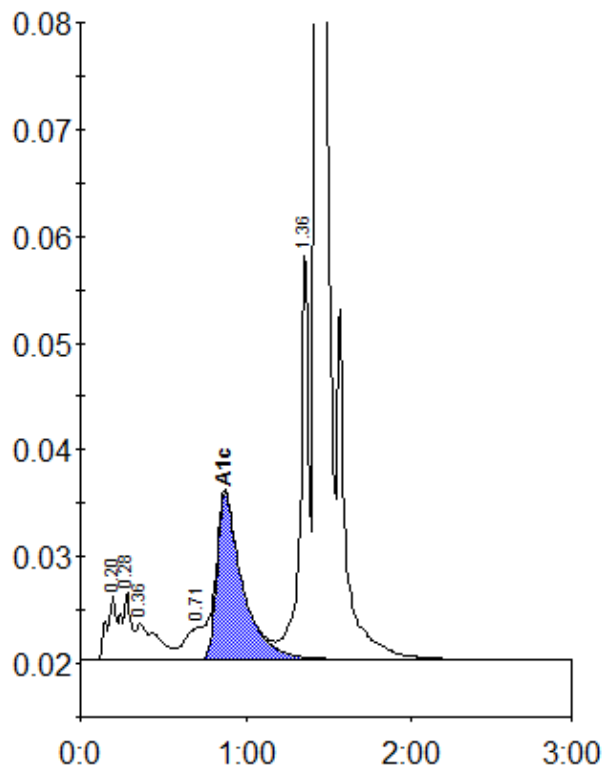

Peak table - ID: 10446911

| Peak | R.time | Height | Area | Area % |
|-------------|--------|---------|---------|--------|
| A1a | 0.20 | 6063 | 24356 | 1.2 |
| A1b | 0.28 | 6372 | 24619 | 1.2 |
| Unknown | 0.36 | 3327 | 30610 | 1.5 |
| LA1c/CHb-1 | 0.71 | 2972 | 25015 | 1.2 |
| A1c | 0.87 | 15527 | 166533 | 10.9 |
| P3 | 1.36 | 37813 | 135548 | 6.6 |
| A0 | 1.43 | 550376 | 1657225 | 80.3 |
| Total Area: | | 2063904 | | |

| | |
|----------------|------|
| Concentration: | % |
| A1c | 10.9 |